Package Characteristics: 0805 capacitor

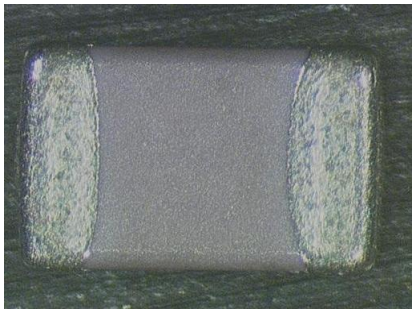

Top View

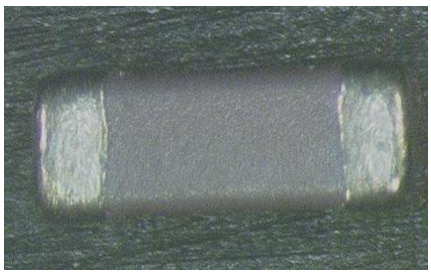

End View

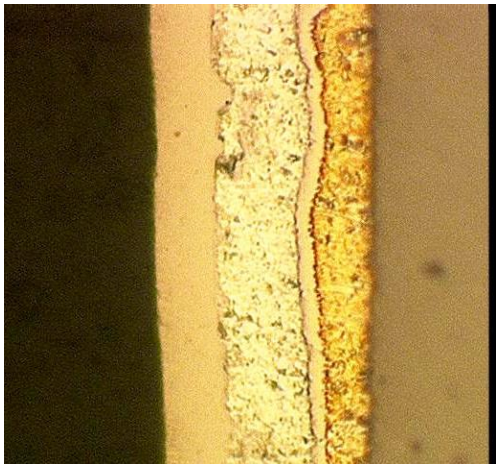

Cross-section of end cap

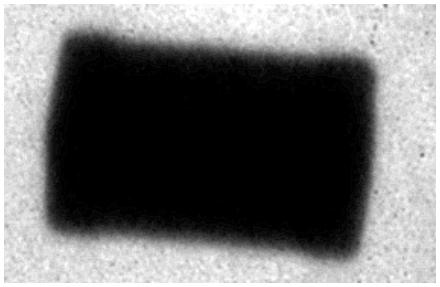

X-ray

Feature	**Value**
Package Length	2.04 mm
Package Width	1.27 mm
Package Thickness	0.67 mm
End of cap Length	1.247 mm
End of cap Width	0.610 mm
Weight	0.0098 g
CTE	8.619 ppm/C
Layer 1 Metallization	Tin
Layer 1 Plating Thickness	0.010 mm
Layer 2 Metallization	Nickel
Layer 2 Plating Thickness	0.002 mm
End Cap Base Metal Alloy	Silver
End Cap Thickness	0.013 mm

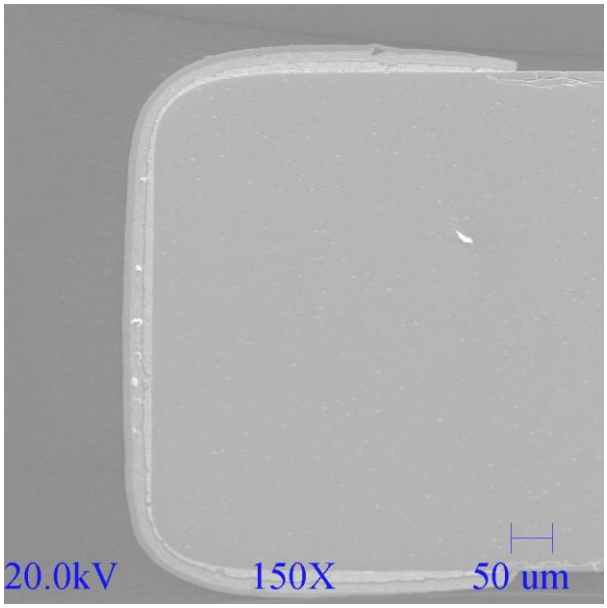

SEM of cross-section