SN93 - Lead-Free Manufactured; Thermal Cycle and Combined Environments Test Vehicle

- Assembly Profile – Lead-Free
- Reflow Solder – SAC305
- Wave Solder – SN100C
- Board Finish - ENIG

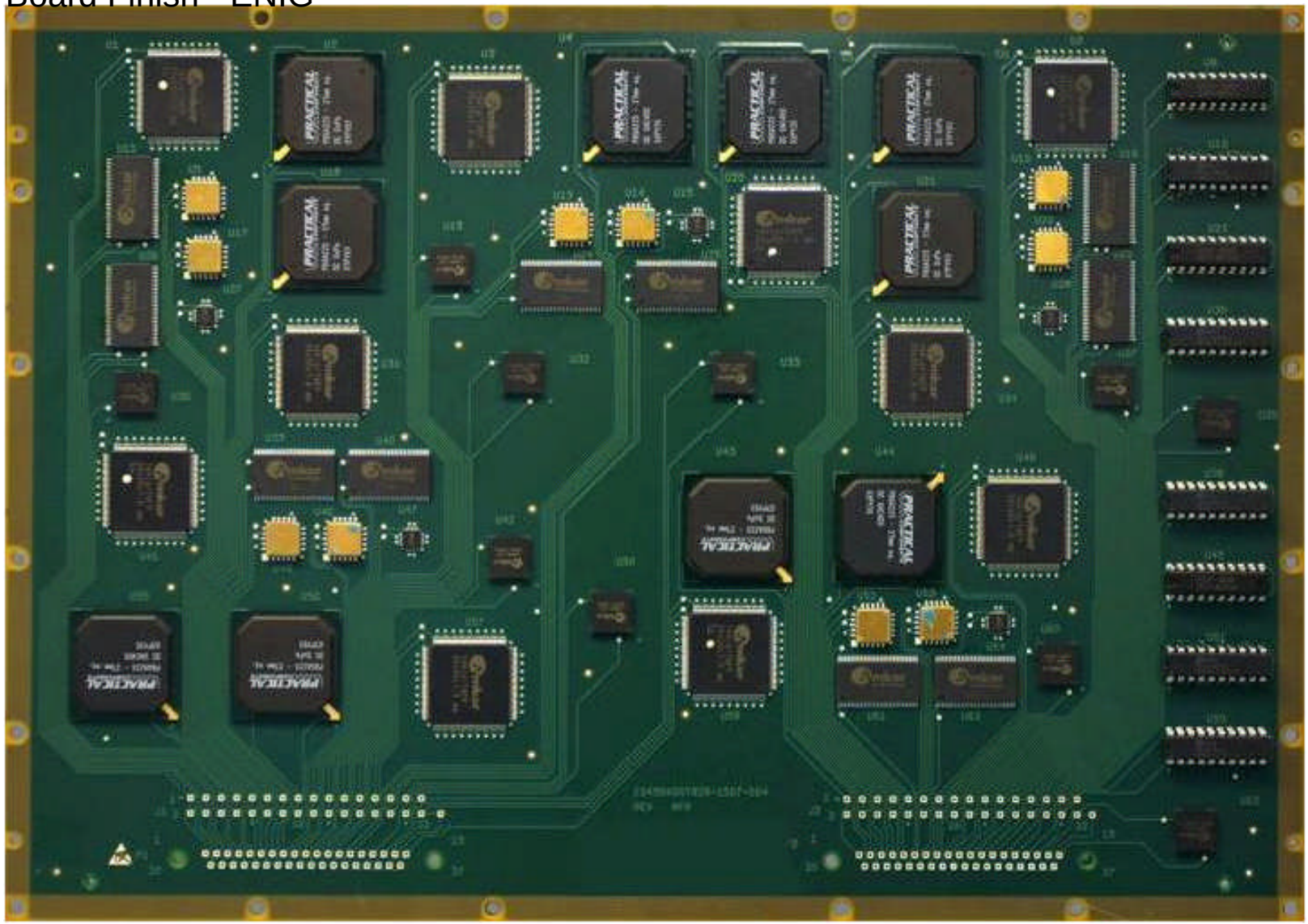

U03 – TQFP-144
Matte Tin Finish

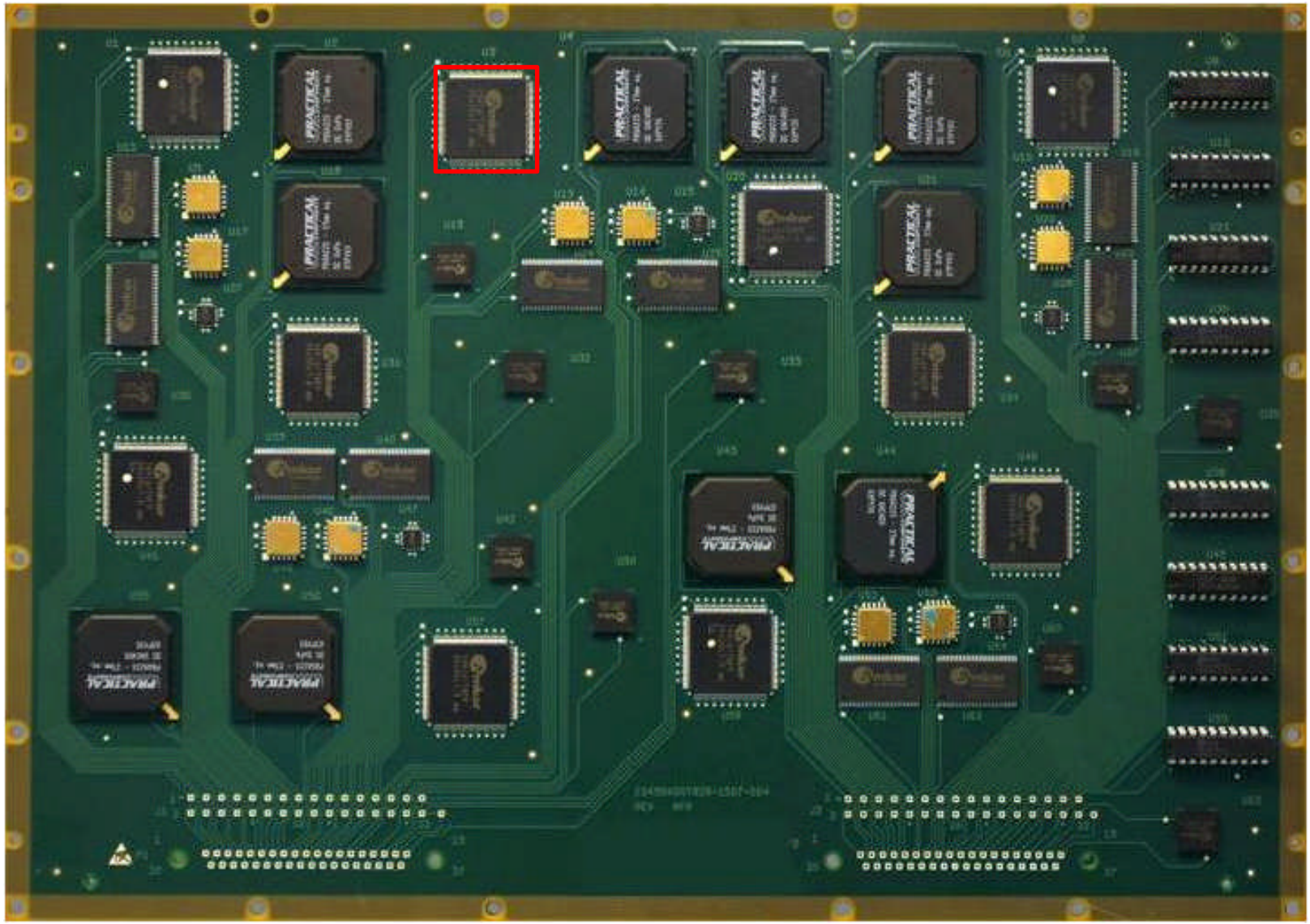

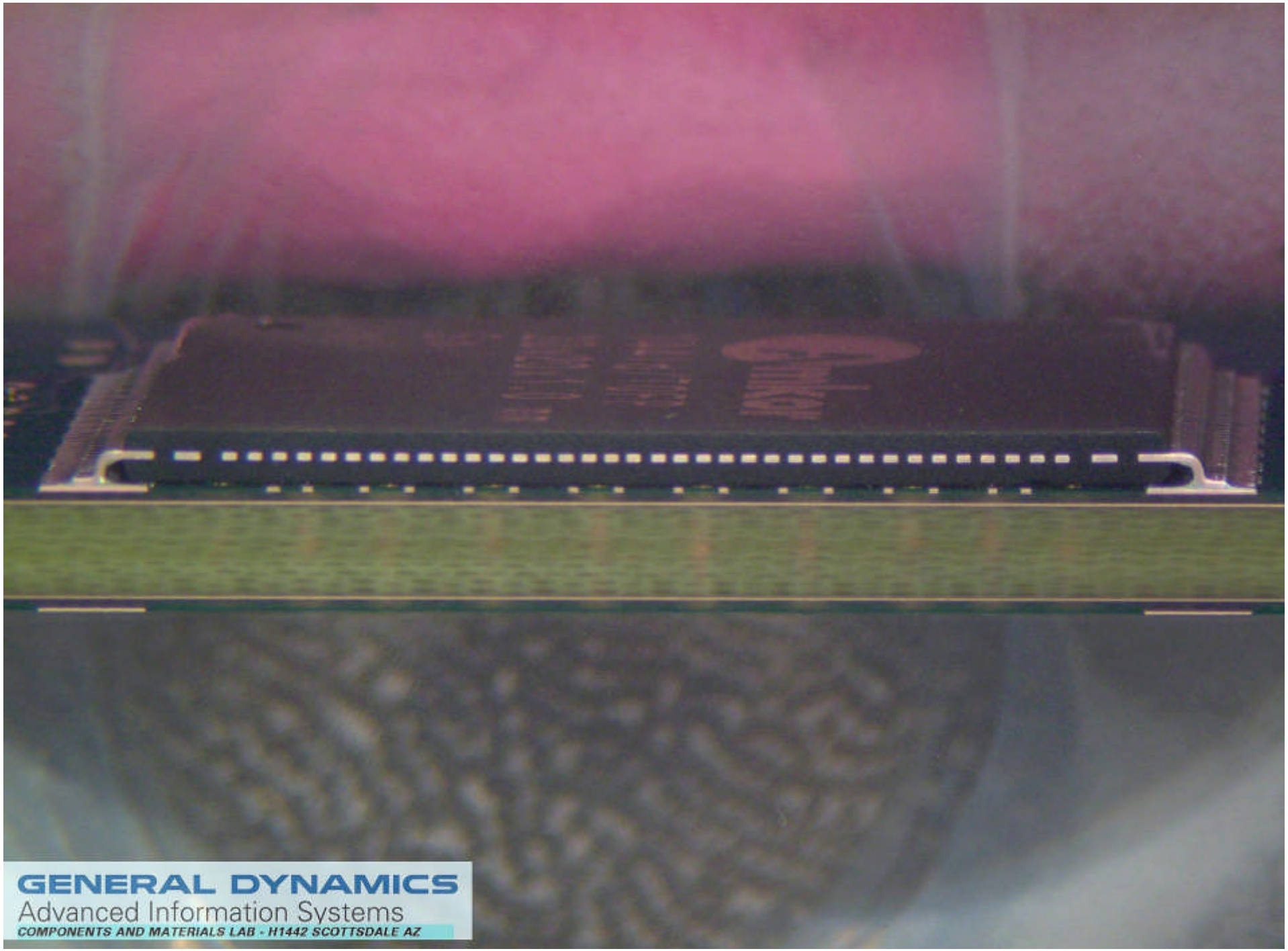
GENERAL DYNAMICS
Advanced Information Systems
COMPONENTS AND MATERIALS LAB - H1442 SCOTTSDALE AZ

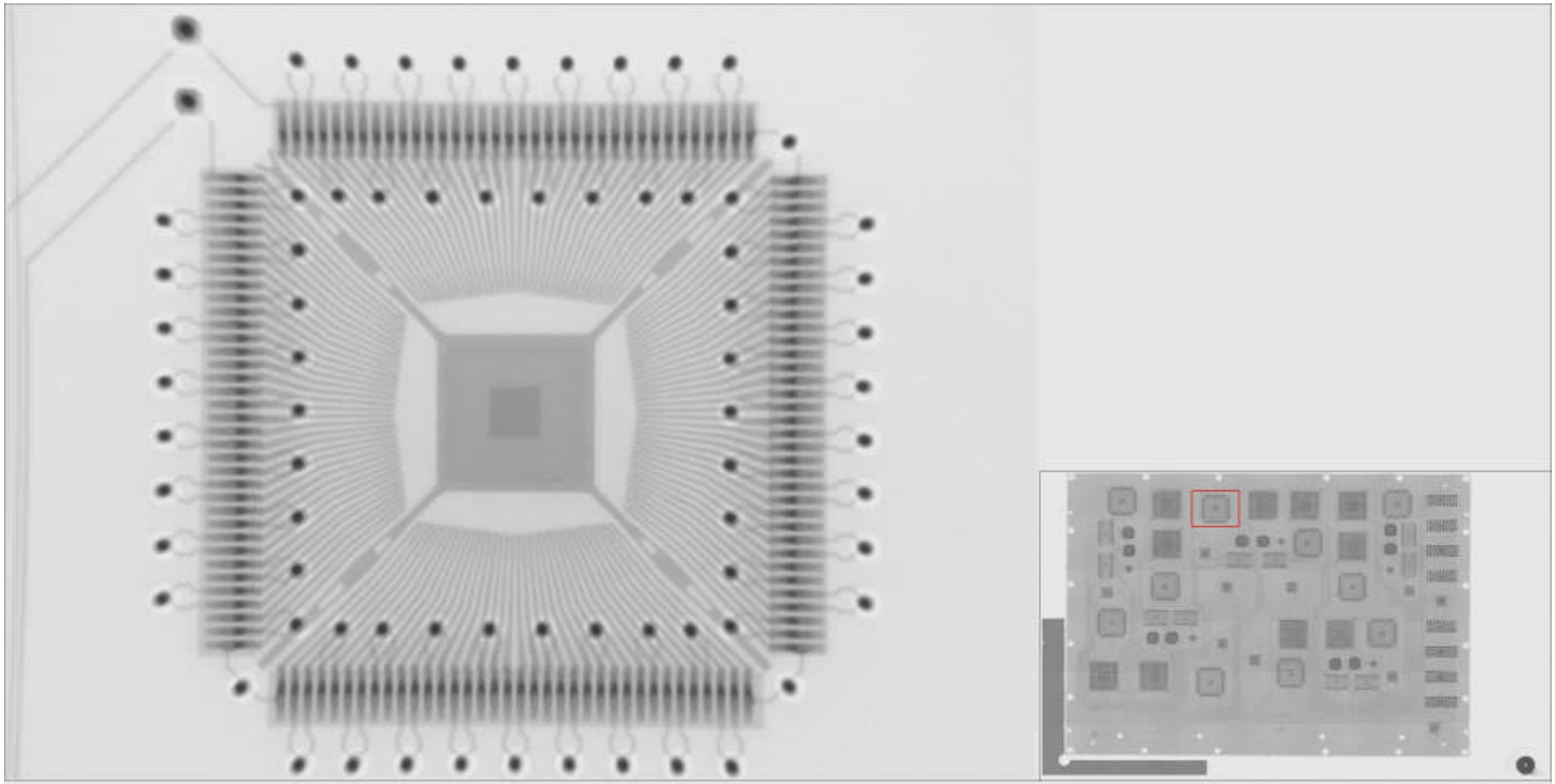

5.0mm

Tube voltage: 120 kV
Tube power: 2.01 W
Filter method used: None
Averaging: 256 frames

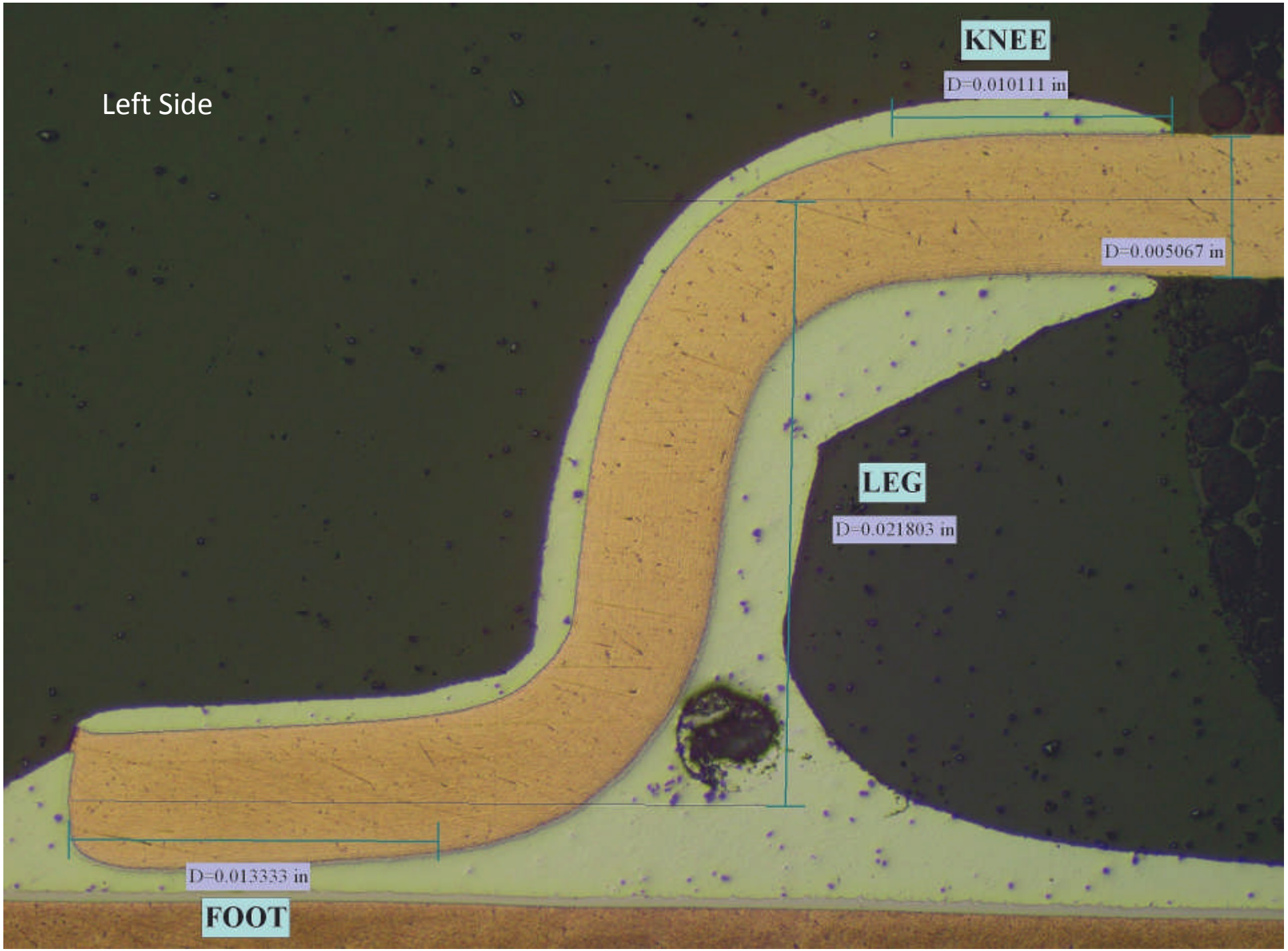
Left Side
KNEE
D=0.010111 in
D=0.005067 in
LEG
D=0.021803 in
D=0.013333 in
FOOT
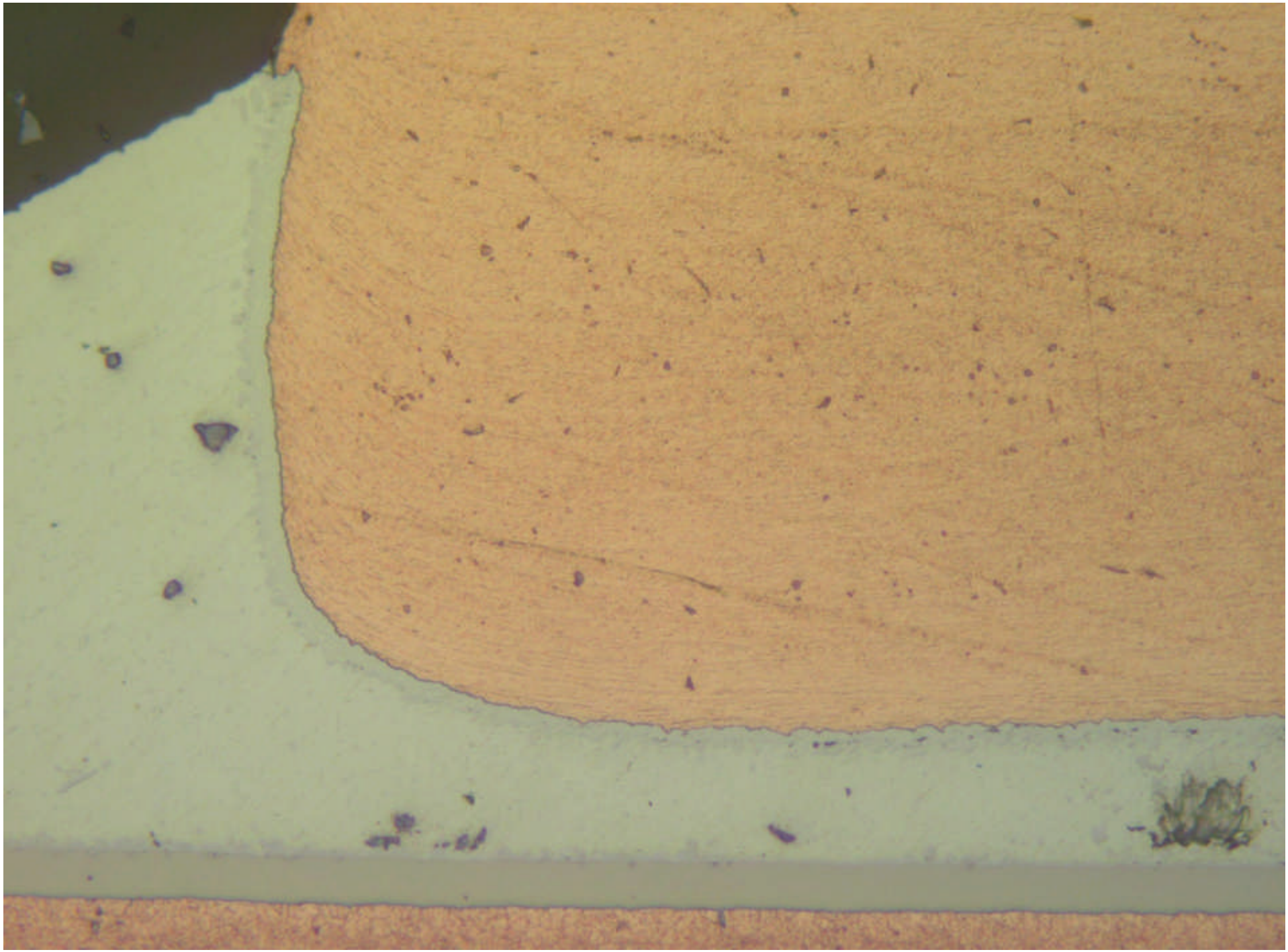
Right Side
D=0.005089 in
D=0.010089 in
KNEE
LEG
D=0.021495 in
D=0.012133 in
FOOT